



Home Changes Everything

We are incredibly
grateful for
your generous
support!

YOU

kept families in
their homes in
2016.

in 2016

you preserved
4 affordable properties
with **288 apartments**,
saving the homes of
340 adults
& **70 children.**

2016 Annual Report

For 2016 financials and supporter lists, visit aeonmn.org/annualreport



Our region is losing affordable homes faster than we are building new ones, sometimes forcing families and individuals out on the streets.

— Alan Arthur, President & CEO

Fighting for Home

Imagine receiving a letter in the mail saying your home is being sold. And that it would become too expensive to live there. And you had only a short amount of time to figure out what to do about it. That's exactly what happened to the residents of Como By the Lake in St. Paul. Primarily low-income seniors over age 55 or living with a disability, the residents were at risk of losing their homes to make way for a market-rate redevelopment.

Janet, a resident, decided to fight for her home and rallied her neighbors. They came to Aeon for help. Because of you and other supporters in our community, we could. In January of 2016, Aeon purchased Como By the Lake. This time, these 103 seniors were able to stay in their homes.

The Struggle Continues

When residents of Lowry Grove in St. Anthony received a similar letter, they also fought back and asked for Aeon's help. Aeon made a bid for the property, but the owner went ahead with the sale to a market-rate developer which residents, Minnesota's Attorney General and Aeon believe was illegal. Since then, Aeon, in partnership with the residents, has spent the last many months in legal proceedings over the property. And while the court wrangling lingers, the damage is done: the manufactured home park was closed and 95 affordable homes were lost, many with children. Losing their homes often means so much more—current jobs, good schools, community connections—the things that create stability in lives.

The Need for Preservation

In our community, for every 100 extremely low-income families, there are only 36 units of affordable housing available.* Preserving properties to keep people in their homes is a critical component to addressing the need in our neighborhoods. Thank you for walking alongside Aeon in this work.

I didn't want to lose my home. Aeon helped me save it. I hope more communities will fight for their homes like we did.

— Janet, resident at Como By the Lake



• Your support makes
• **HOME** possible.

2016 Consolidated Financials

Unrestricted Operating Revenue & Support

Rental revenue	\$23,376,241
Contributions, including net assets released	\$1,410,146
Government grants	\$1,060,127
Development, management & other property fees	\$1,110,397
Interest and other revenue	\$124,334
Total unrestricted operating revenue & support	\$27,081,245

Operating Expenses

Program services	
◦ Rental operations	\$19,626,688
◦ Housing development	\$1,867,232
◦ Housing services	\$1,385,379
◦ Property management	\$1,937,305
Management and general	\$873,824
Fundraising	\$704,103
Total operating expenses	\$26,394,531
Unrestricted operating income (loss)	\$686,714

Other Revenues & Expenses

Government grants and contributions-capital	\$2,363,470
Forgiveness of debt	\$2,325,634
Capital expense project	- \$310,271
Deferred interest and other financial expenses	- \$1,557,623
Depreciation and amortization	- \$7,910,389
Restricted grants/contributions, net of releases	- \$522,504
Change in net assets, before capital contributions	- \$4,924,969
Capital contributions from partners	\$17,263,753
Change in total net assets	\$12,338,784

Your
support makes
HOME
possible



Cornerstone Donors

Cornerstone donors are the heart of Aeon's operating budget. Your dedicated commitment to Aeon's mission makes Home possible for more individuals and families.

Cornerstone society

Dreambuilder \$10,000+

- Alan and Carol Arthur
- Sheila and Mike Kaupa
- Terry McNellis
- Paul Ravich
- Ginger and Bill Simek
- Paul Sween

Bricklayer \$5,000–\$9,999

- Adriana Alvarez and Rick Ford
- The Bob & Nancy Anderson Family Fund
- Tom Bergstrom and Melissa Downey
- Michael E. Dwyer
- Kevin Filter and Rosemary Kessler
- Becky Mallory Finnigan
- Jim and Martha Justus
- Dave Kvamme
- Lawrence Stephenson and Allison Thiel
- Emily Anne Tuttle
- Mary Sue and Pete Vorbrich
- Brian Woolsey
- Julie Zimmerman and Steve Curry

Surveyor \$2,500–\$4,999

- Sally and John Cuningham
- Sachin Darji
- Sally Deke
- James and Mary Frey
- Donna and Greg Gulden
- Anne Harvell and Don McClung
- Jeremy P. Haug
- Mike and Terri Marshall
- Ed and Robyn Moser
- Brian Norelius
- Melissa Raphan and Tom Rock Charitable Fund
- Steve and Karen Sanger
- Douglas and April Simek
- Anonymous

Groundbreaker \$1,000–\$2,499

- Philip Abraham
- Debb Adams
- Jim and Julia Adams
- Dean Adolph
- Mina Adsit
- Frank Altman
- Alan Anderson
- Scott and Willow Anderson
- Jeanne Andre
- Scott Bader
- William Baker and Lynn Woodland
- Wendy and Dick Barden
- Anne and John Bartoloni
- Julie Bauch
- Kelly and Brian Bauernfeind
- Scott Beerling

- Debra and Ben Behrens
- Peter Berrie
- Larry Bigelbach
- Jennifer Bishop
- Fredrick and Jolene Blocton
- Nathaniel and Rachel Bode
- Josh Brandsted
- Dan Buettner Family Fund of the Minneapolis Foundation
- Mary Burnton
- Eric Buss
- Paul Cairns
- Janis Callison and Frederick Reuning
- Harry and Myrna Camp
- Jon and Jean Carlson
- Nicole and Andrew Centanni

- Terri Cermak and Todd Rhoades
- Anders and Christine Christensen
- Angela Christy
- Rob Clapp
- Matt Clifford
- Joan Bilinkoff Corbett
- Jeanne and Peter Crain
- Ted and Carol Cushmore Family Fund of The Minneapolis Foundation
- Bob and Carolyn Cuthill
- Aaron Davis
- Virginia A. Davis
- Ken and Karin Dayton
- Tammera and Jeff Diehm
- Bill Dougherty
- Bill Drake

Your
support makes
HOME
possible

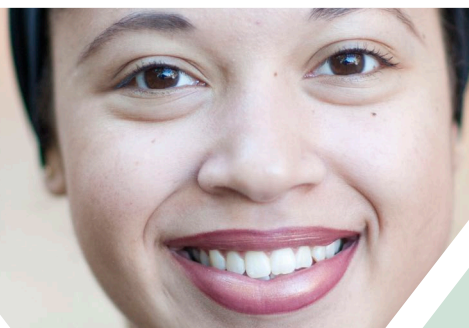

Groundbreaker Continued...

- Jan and Timothy Dufault
- Lynette Dumlalag and Michael Porsch
- Patricia Durst
- Carol Eastlund and Charles Stinson
- Dave Einck
- Ron and Patricia Eldred
- Ron and Stacy Erickson
- Wendy Ethen
- Frank Fallon
- Karen and Dennis Fenster
- Paul Filiatrault and Robin Ann Williams
- Dan and Kathy Flicek
- Dale and Sara Forsberg
- Jonathan and Jackie Foster
- Michele Foster
- Ned Foster and Laura Tiffany
- Chase Franzen
- Pamela and Gary Fredrickson
- Nathan and Malia Freeburg
- Steve and Jennifer Frenz
- Katie and Erich Gabriel
- David and Karen Grandstrand
- Betty Grant and Bill Casey
- Michele Groves
- Steve Gustafson
- Timothy Gustin
- Katie Haas
- Barbara and Jim Halverson
- Lea Hargett
- The Hawn Family Fund of The Minneapolis Foundation
- Ben and Elizabeth Hawn
- Dan and Jennifer Headley
- Nell Hillsley and Van Lawrence
- Mark Hoiland
- Kathy Holladay and Marilyn Trough
- Max Horn
- Caroline Horton
- Lori Huinker-Wollner and Gary Wollner
- Alan Hupp
- Alyssa and Kory Jenkins
- Jenny and Matt Johnson
- Loretta and Christopher Johnson
- Rick Kahn
- Rakesh Kant
- Kevin Kile
- Julie and Lawrence Kimble
- Deborah Kolar
- Chris and Kristin Koller
- Joanne Kosciolek and Randy Hoversten
- Brady Kroll
- Dean and Carol LaFrenz
- Nancy Landmark
- George Latimer
- John Lavandar and Nan Owen
- Charles Leck
- James Lehnhoff
- Albert and Becca Libke
- Joe Liu
- Gregg Lovell
- Nick and Donna Luciano
- David and Gay Ludvig
- Dick Lundy and Lucille Goodwyne
- Bruce and Patrice MacGibbon
- Katherine and Dan Makosky
- Duayne and Dianne Malewicki
- Gabby Matzdorff
- Mary Cullen McKeown Charitable Fund of the Catholic Community Foundation
- Erin Meagher
- Bob Mersky
- Marian and Roger Michael
- James Miles
- Anne Cullen Miller and Mark Miller
- Guy and Patsy Mingo
- Kourosh Motalebi
- Marilyn L. and James M. Muellner
- Libby Murphy
- Michael Murphy
- Jerry and Denise Murray
- Bruce and Ann Nerland
- Zachary and Kaari Newman
- Bruce and Diane Nimmer
- Chris Ochtera
- Dan and Patti O'Leary
- Sharon Olson
- David and Kristen Pauly
- Suzanne and William B. Payne
- Bob Perry
- Jon Peterson
- Stella Peterson
- Jim and Joanne Pfau
- William and Lisa Pomroy
- David Potter and Darwin Lookingbill
- Roger Raina and Marsha Gille
- Faith Ralston
- Charlie Ranft
- Patrick Reddin
- Beth Reetz
- Chris and Frankie Reid
- David and Colleen Reitan
- Paul Reyelts
- Jack and Edith Rice
- John and Cathy Ries
- Daniel and Kris Robb
- Mary Roehl
- Leslie and Eric Roering
- Mike and Toni Rosen Family Fund of The Minneapolis Foundation
- Scott and Pat Russett
- Meredith Salsbery

Your
support makes
HOME
possible



Groundbreaker Continued...

- Jerome Sand
- Tom Schaefer
- Brad and Peggy Schafer
- Wayne and Debbie Schiferl
- Schindele Family Fund
- Harry and Shari Schindele
- Larry Schmidt
- Eric and April Schnell
- Megan and Reed Schuster
- David Schwandt
- Joel J. Schwieters
- Michael Seebinger
- George Sherman
- Victoria Shipley
- Vinicius (Vinnie) Silva
- Judy Skoglund
- Sue and Daniel Spoden
- Jon Spoerri and Debra Christgau
- Tim Stewart
- Warren Stock
- Steven Streeter
- George and Julia Struve
- Victoria and Chet Stuewe
- Kirk Swanson
- Mike Tambornino
- Jessica Tesdall
- Carl Thomas
- Gwen Thomas
- Robert and Geri Timperley
- Audrey Tornabene
- Mike Trossen
- Tom and Jan Verdoorn
- Kara and Joshua Verhage
- Sue and Dave Vigstol
- Barry Vulcan
- John Wall
- Jim Weichert
- Jay Weis
- Joe and Darlene Weis
- William Weisman
- Steve Wethern
- Beth Widstrom-Anderson
- Troy Wilhelm
- Dan Witte
- James Wresche and Lynn Hunter
- The Jon and Anita Thomsen Young Fund
- Anonymous

Supporters

\$500–\$999

- Craig Agney and Anna Olivero-Agney
- Lisa and John Albers
- Pat Anderson
- Dave and Mary Jo Bangasser
- Michelle Berg
- Bohmann/Riehle Family Fund of the Minneapolis Foundation
- John Canny
- Steve Chirhart
- Therese Chlebeck
- Sandi Deke
- Brad Ensruide
- David Forsberg
- Alan Gerhardt
- Lynn and Mike Gilligan
- Marsha Skott-Myhre Griffin and James Seifert
- Heather Haglund
- Robert "Chip" Halbach
- Alison and Mark Halley
- Brian Hara
- Sarah Harris
- Anne and Peter Heegaard Family Fund of The Minneapolis Foundation
- Tony Hout
- Bettina and Denis Hoyer
- Hoyt Hsiao
- Bill Hurley
- Tom Johnson
- Angela Kamish
- Justin Kelly
- Tineka Kurth and Fred Appell
- Scott and Teri LaFrenz
- Robin Langevin
- Ed Levin and Nancy Miller
- Jeff Matthews
- Pat McMullen
- Paul Mellblom and Peter Farstad
- Michael Meyer
- Carol Moller
- Jim Nehl
- Russell and Nancy Nelson Family Fund
- Nicholas and Tamra Nerland
- Anne Nickoloff
- Chris Nimmer
- Nickolas and Christine Nyhus
- Kate O'Brien
- Chad Olson
- Tom and Meredith Olson
- Stephanie Payne
- Brian Pieti
- Shanon Ployhart
- Courtney Poja
- Art Punyko and Tom Mueller

Your
support makes
HOME
possible

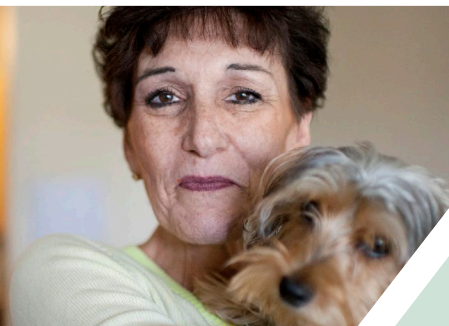

Supporters Continued...

- Robert Reiter
- Gene Rerat
- Bibiana Rodriguez
- Steven Sandvig
- Mary Ellen Scholl
- Benjamin Schulz
- Gale Sharpe
- Dustin Sly
- Godson Sowah
- Barb and Jeff Sowden
- Kirsten Spreck
- Bill and Barbara Stender
- MaDonna Stevermer
- Andy Sundgaard
- John Tillotson
- Bruce Wiessner
- JeriLynn Young and Darrick Jensen
- Becky Yust
- Anonymous

Corporate and Foundation Donors

\$100,000+

- McKnight Foundation
- NeighborWorks America

\$50,000–\$99,999

- Frerichs Construction Company
- Eugene U. and Mary F. Frey Foundation
- Richard M. Schulze Family Foundation
- Target Foundation
- US Bank Foundation

\$25,000–\$49,999

- NorthMarq Capital, Inc.
- Otto Bremer Trust

\$10,000–\$24,999

- Ameriprise Financial Community Relations
- BMO Harris Bank
- Douglass Brandenburg Family Foundation
- Bremer Bank
- CarVal Investors
- Cummins
- Dominion
- Engelsma Family Foundation
- The Moyana Foundation
- MSR
- Weis Builders
- Wells Fargo

\$5,000–\$9,999

- Braun Intertec
- Bridgewater Bank
- Brothers Manufacturing
- Dougherty Mortgage LLC
- John and Denise Graves Foundation
- Hamernick Decorating
- Miles and Associates
- Pella Windows & Doors
- Synergy Builders
- Two Harbors Investments Corp.
- UnitedHealth Group
- UPS Foundation
- Value Plus Flooring
- Watson-Forsberg

\$1,000–\$4,999

- Allina Foundation
- Aspen Waste Systems, Inc.
- Bassford Remele
- CPM Companies
- Duffy Development Company
- Enterprise
- GE Foundation
- The Javelin Group
- Mahoney Ulbrich Christiansen & Russ
- Mark Goodman Commercial Partners Title, LLC
- Medina Electric
- Mill City Protective Agency
- Minneapolis Area Association of Realtors
- The Minneapolis Foundation
- Morgan Stanley Foundation

Your
support makes
HOME
possible



2016 Donors

\$1,000–\$4,999 Continued...

- Mulcahy Nickolaus
- NTH
- Opus Philanthropy Group
- Walter C. Rasmussen - Northeast Bank Foundation
- RBC
- The RBC Foundation - USA
- Rental History Reports
- Reuter Walton Commercial, LLC

- Shaw-Lundquist Associates, Inc.
- Sunrise Banks
- Thrivent Financial
- Transwestern
- US Bank
- Warner's Outdoor Solutions

\$500–\$999

- Adsit Architecture and Planning
- Advancements in Flooring
- All Ways Drains Ltd.
- BKV Group
- Huebsch Services
- IMA of Colorado, Inc.
- Medtronic
- Pohlada Family Foundation
- Ryan Companies US, Inc.
- W.L. Hall Co.
- Welna ACE Hardware

In-Kind \$1,000+

- Bassford Remele
- BMO Harris Bank
- Faegre Baker Daniels
- Frerichs Construction Company

- Dean and Carol LaFrenz
- Lindquist & Vennum
- MPX Group
- NeighborWorks America

- Optum
- US Bank
- Wells Fargo



Thank
you!

2016 Board of Directors*

- Kristin Fischer Rosel, Chairperson
- Lynette Dumalag, Vice Chairperson
- Sheila Kaupa, Secretary
- Khadija Ali
- Adriana Alvarez
- Scott Anderson
- Rex Carlson
- Eddie Chambers
- Tami Diehm
- Kathleen Ghreichi
- Barbara Halverson
- Liam Higgins
- Willie Jones Jr.
- Rakesh Kant
- Jeff Matthews
- Mary Ellen (Mel) Scholl
- Valley Seward
- Said Sheik-Abdi
- Vinicius (Vinny) Silva
- Janet Troutman Simmons
- Alicia Sojourner
- Lawrence Stephenson
- Martha Swanson
- Troy Wilhelm

2016 Building Dreams Team

- Dean LaFrenz, Chairperson
- Nathaniel Bode
- Sally Deke
- Melissa Downey
- Lynette Dumalag
- Mike Dwyer
- Paula Hirdler
- Geoffrey Serdar
- Robert Timperley

2016 Connect Team

- Colby Lowrey, Chairperson
- Tyler Bonewell
- Conor Byrne
- Bob Faulkner
- Tess Gehring
- Becki Iverson
- Will McDonald
- Samuel Peterson
- Erin Reyes
- Mary Roehl
- Travis Sutherland
- Andrew Twito
- Elisa Vicuna

Individual Volunteers 10+ Hours

- Rick Adelsgruber
- Fatuma Aden
- Shugri Aden
- Colleen Alberti
- Coral Anderson
- Katie Anderson
- Bruce Arnold
- Blake Asbury
- Kayla Asbury
- Tracy Bahn
- Davin Bartell
- Angelina Bates
- Ronald Beasley
- Joye Bell
- Shirley Benitez
- Nancy Benson
- Kenrick Bjelland
- Kenneth Bloch
- Susan Bratt
- Susan Brauhn
- Paul Bushey
- David Butler
- Giulia Cena
- Annalisa Centofanti
- Jessie Chudek
- Robert Cratz
- Brenda Crossland
- Jordan Currie
- Fantaly Dabo
- Ngoc Dang
- Elaster Dixon
- Kathleen Dojan
- Charles Dortch
- Ronald Dozie
- Darla DuBois
- Glenda Eldridge
- Cassandra Evans
- Patrick Fey
- Eugene Fisher
- Richard Flagg
- Mark Frelix
- Amanda Fricke
- James Gatewood
- Richard Gilson
- Yvonne Goldberg
- Herman Hanson Jr.
- Laurence Harmon
- Tacretia Harris
- Nathan Hasse
- Robin Hassell
- Elery Hatten
- Jeremy P. Haug
- Robyn Hicks
- Kyle Hobart
- Angela Hopkins
- September Horne

*Includes members whose term of service began or ended during 2016.

Your
support makes
HOME
possible



2016 Volunteers

Individual Volunteers Continued...

- Robert Houn
- Joy Howard
- Zachary Humes
- Steven Hurt
- Cardie Jackson
- Catherine Johansen
- Arlene Johnson
- Darren Johnson
- Jenny Johnson
- Alison Keso
- Mike Killings
- Nora Kortuem
- Mark Lang
- Lennart Larson
- Rose Lash
- Audrey Lenocho
- Michael Lewis
- Thomas Lindskoog
- Mamie Love
- Michael Lynch
- Sharon Martin
- Dennis McDonald
- Matt Moore
- Jerry Murray
- Judith Ndubisi
- Earl Nelson
- Rheta Nelson
- Armeta Niang
- Bintou Niang
- Fanta Niang
- John Nolan
- James Palmer
- Idetreea Parker
- Markella Patitsas
- Arlene Peterson
- Constance Peterson
- Pamela Pierce
- Joan Pies
- Deron Pitts
- Lisa Pomroy
- Diann Powell
- Richard Purcell
- Glenda Ramsey
- Robert Ramsey
- Charles Ranft
- Brett Reinke
- Joann Resendez
- Mary Robischon
- Carl Sanders
- Karin Say
- Bradley Schmidt
- Lauren Schulte
- Ahmed Shire
- Kathleen Simmons
- Mercedes Smith
- Diane Soderberg
- Ben Stepka
- Tom Suchanek
- Martha Swanson
- Angie Taylor
- Ashley Torri
- Lawrence Valley
- Emily VanBuren-Thomas
- Anna Velikaya
- Tim Vezino
- Gary Webb
- Ben Weisenburger
- Ellee Weisenburger
- Ken Weisenburger
- Mary Weisenburger
- Max Weisenburger
- Rosalind Wesley
- Terese White
- Rob Wietecha
- Stephen Wiley
- Dee Henry Williams
- Annette Wilson
- Mohamed Yassin

Group Volunteers

- 3M
- Affinity Plus
- Americorps
- Art Institutes International
- Ascension Lutheran Church
- Best Buy
- Boy Scout Troop #264
- Cargill
- Cummins
- Frerichs Construction Company
- Guaranty Commercial Title, Inc.
- Hope I Have
- Humphrey School of Public Affairs, University of Minnesota
- International Orthodox Christian Charities
- Jostens, Inc.
- Mahoney Ulbrich Christiansen & Russ
- Medica
- Merkle
- Messiah Episcopal Church
- Metropolitan State University
- The Minneapolis Foundation
- Modacto, LLC
- The Moscoe Group
- Optum
- Our Savior's Lutheran
- Prudential
- Redpath
- Salesforce Foundation
- St. Gabriel Catholic Church
- St. Stephens Human Services
- Target
- Transwestern
- Two Harbors Investments
- UnitedHealthcare
- UnitedHealth Group
- UPS
- US Bank
- Waseca Grace Lutheran Church
- Wells Fargo

Your
support makes
HOME
possible

